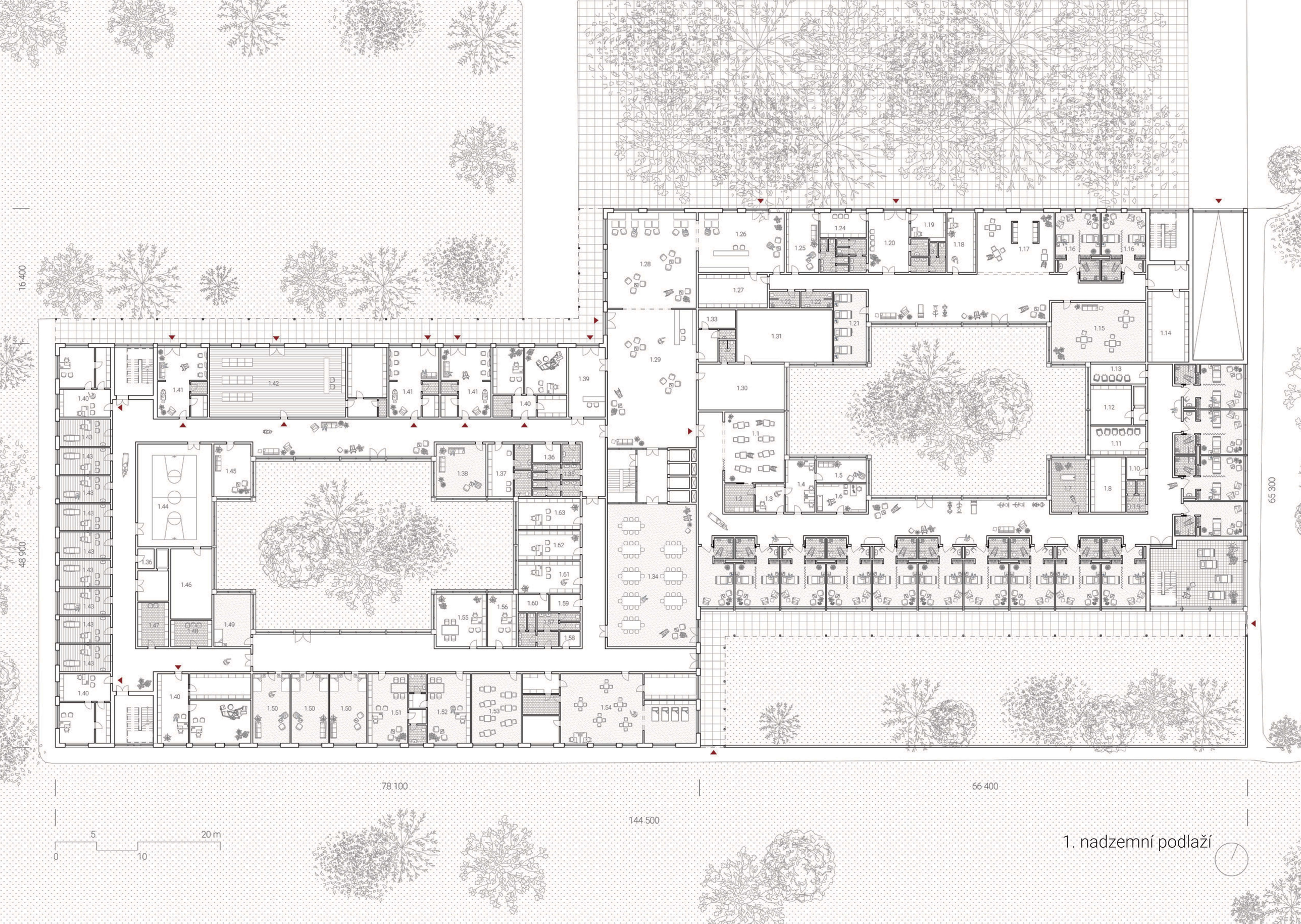


1. nadzemní podlaží